

## Notice to Mariners

### Geophysical survey, Port of Luleå area

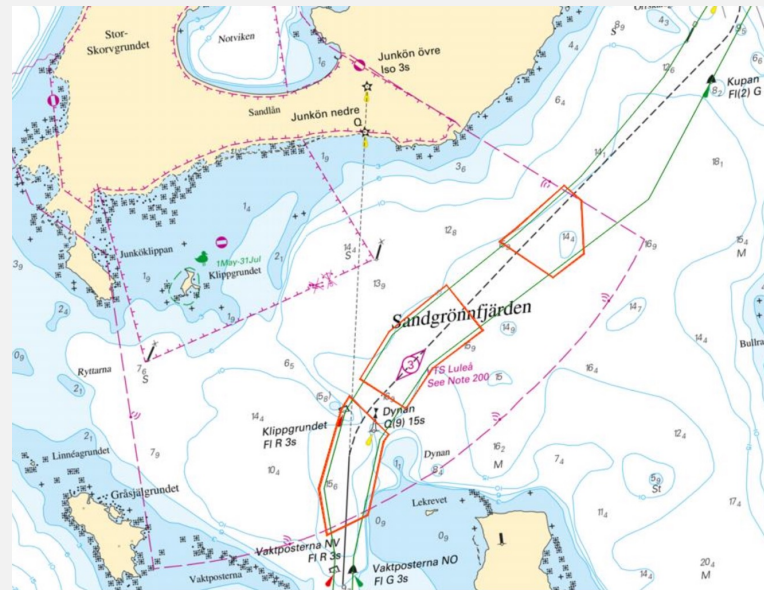

- ☐ **VESSEL:** M/V NORTHERN STORM
- ☐ **MANEUVERABILITY:** LIMITED
- ☐ **EQUIPMENT:** HULL MOUNTED & TOWED EQUIPMENT
- ☐ **PERIOD:** 19th of September to 15th of November 2024 (partially during this period)
- ☐ **PURPOSE:** Geophysical Survey



**Clinton®**



## M/V Northern Storm

Call signs: MISA7

Bridge (VOIP): +46 31 320 10 61

Email: [master-northernstorm@clinton.se](mailto:master-northernstorm@clinton.se)

### Contact person at Clinton Marine Survey:

Martin Wikmar +46 708 79 90 20

Philip Ljungström +46 708 79 90 26



Geophysical Survey

**Clinton®**